

FILED  
GREENVILLE CO., S.C.

DEC 20 3 19 PM '85

DONNIE S. TANKERSLEY  
R.M.C.

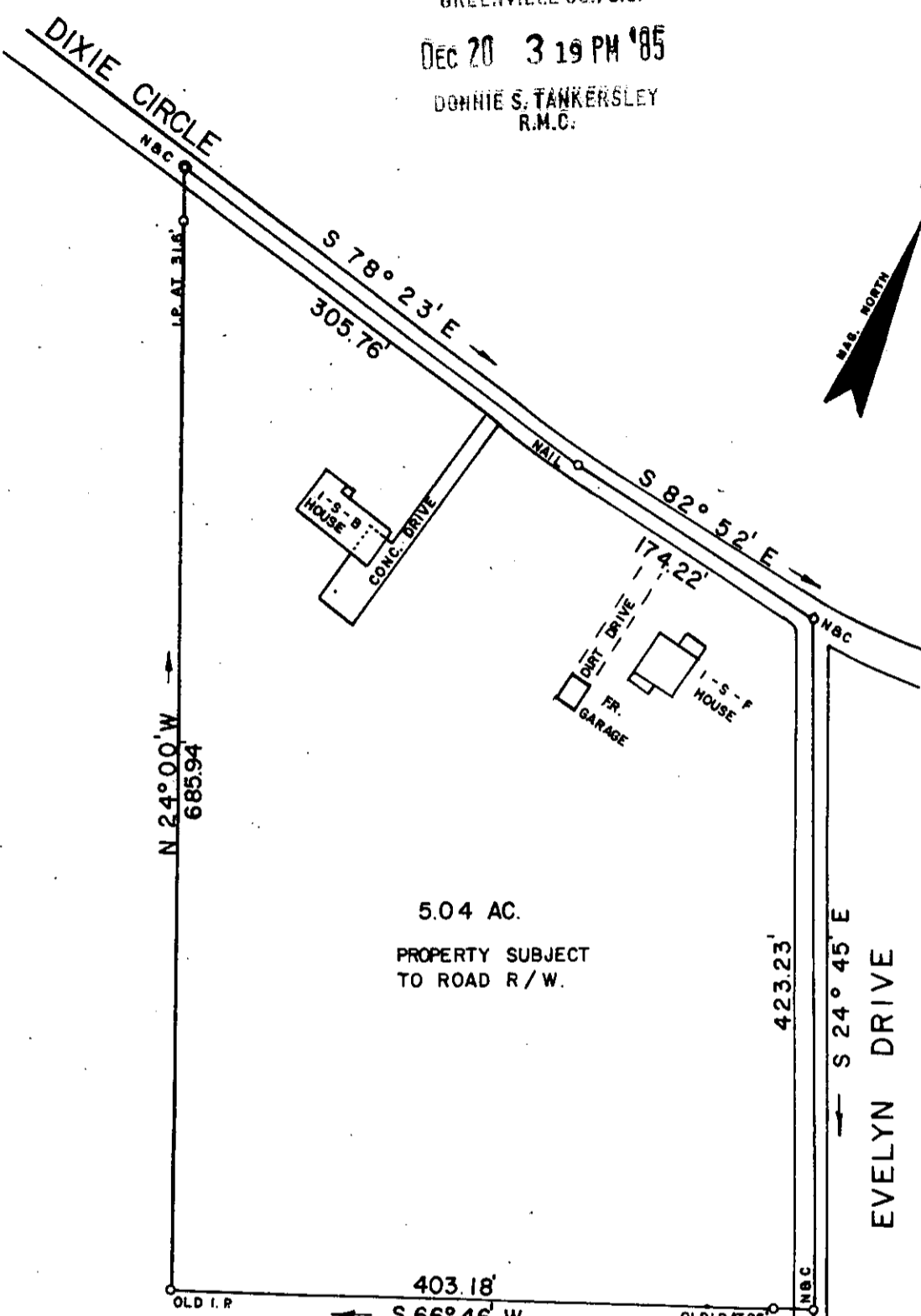
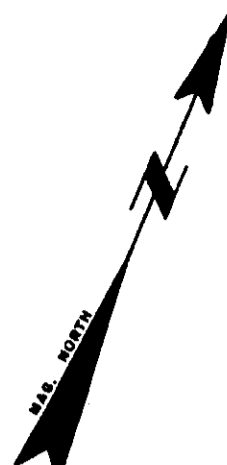

5.04 AC.  
PROPERTY SUBJECT  
TO ROAD R/W.

12-G-3

DEC 20 1985

20884

THIS IS TO CERTIFY THAT ON THIS DATE I SURVEYED THE PROPERTY SHOWN HEREON AND THE LINES ARE AS SHOWN; THAT THE BUILDING(S) OR WALL(S) DO NOT ENCR OACH ON THE ADJACENT PROPERTY, AND THAT THE BUILDING(S) OR WALL(S) OF THE ADJACENT PROPERTY DO NOT ENCR OACH ON THIS PROPERTY EXCEPT AS SHOWN. I CERTIFY THAT THE RATIO OF PRECISION OF THE FIELD SURVEY IS 1/7500 AS SHOWN HEREON AND THE AREAS WERE DETERMINED BY THE D. M. D. METHOD OF CALCULATION; AND THAT THIS PROPERTY (IS/IS NOT) IN ANY FLOOD AREA.

REF. PLAT BOOK PP. REF. DEED BOOK 443 PP. 525

SURVEY FOR

LAWRENCE REID

LOCATED IN GANT TWP, ABOUT 6 MILES SOUTH OF CITY OF GRNVL.

COUNTY: GREENVILLE COUNTY BLOCK MAP: WG 5 - 2 - 13A STATE: SOUTH CAROLINA

DATE: DECEMBER 17, 1985 FIELD CHIEF: T. G. W. DRAWN BY: L. A. T.

SCALE 1" = 100'



WOLFE & HUSKEY, INC. ENGINEERING and SURVEYING  
P. O. BOX 35 - LYMAN, S. C. 29365



MEMBER OF THE S. C. SOCIETY OF PROFESSIONAL LAND SURVEYORS NO. 2529

75 12-7